

SCHEDULE OF JOINERY.

D/W	DOOR WITH WINDOW	5'-3" x 6'-6"	160 x 200
D/WI	DOOR WITH WINDOW	4'-6" x 6'-0"	135 x 200
D	DOOR	3'-6" x 6'-0"	90 x 200
D	DOOR	2'-6" x 6'-6"	75 x 200
DO	DOOR OPENING	3'-0" x 6'-0"	90 x 200

W	WINDOW	4'-0" x 4'-0"	120 x 120
W2	WINDOW	4'-6" x 4'-0"	135 x 120
C/W	WINDOW	3'-6" x 4'-0"	108 x 120
ASST	WINDOW	3'-0" x 4'-0"	90 x 120
Schottiny W	WINDOW	3'-3" x 4'-0"	99 x 120
PART I	WINDOW	4'-4" x 3'-0"	132 x 90
PART	VENTILATOR	3'-2" x 2'-0"	90 x 60
V	VENTILATOR	2'-0" x 3'-0"	60 x 90

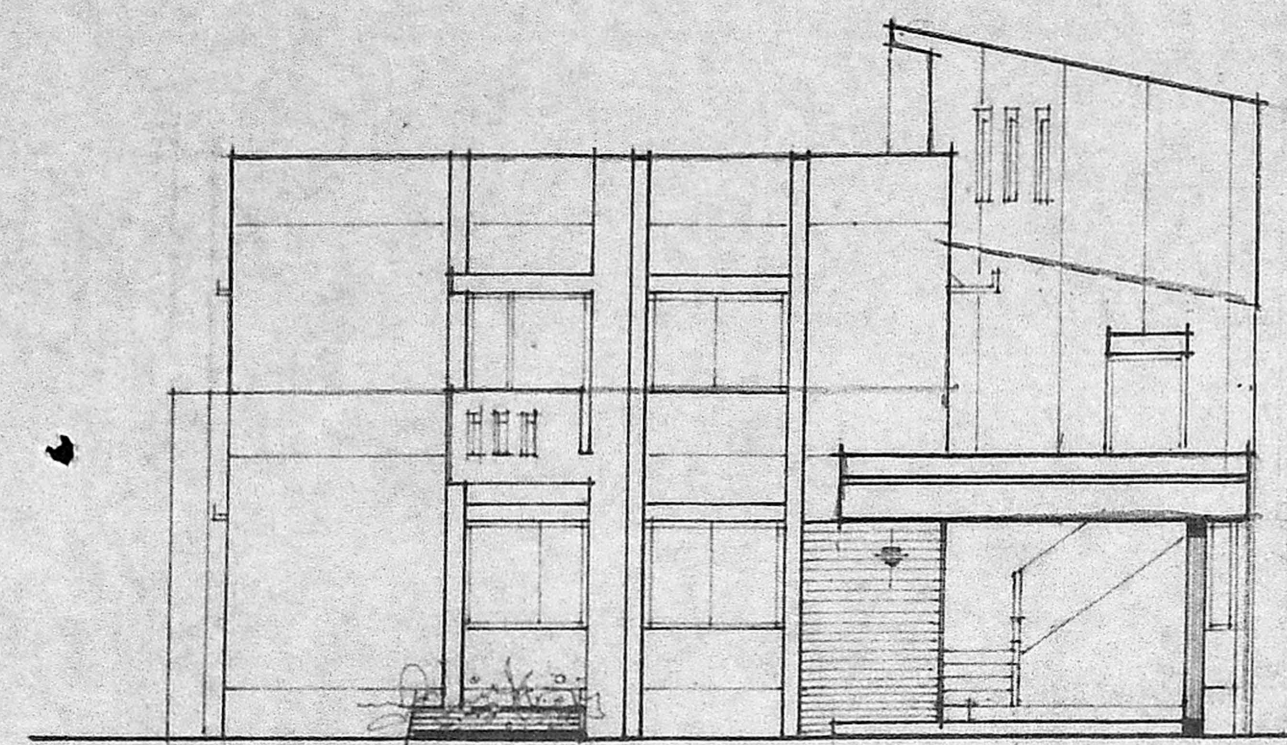

FRONT ELEVATION.

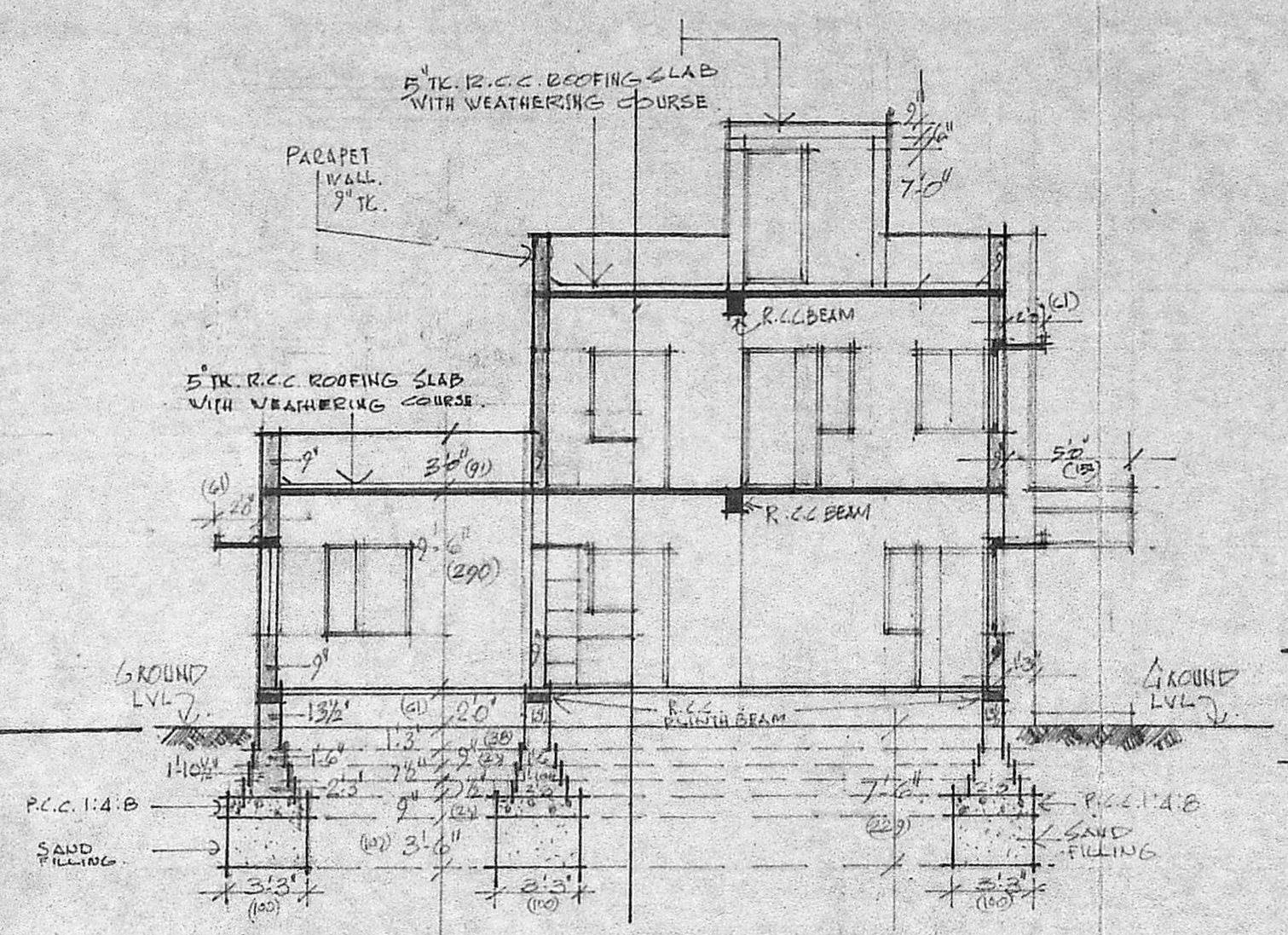

SECTION ON A.A.

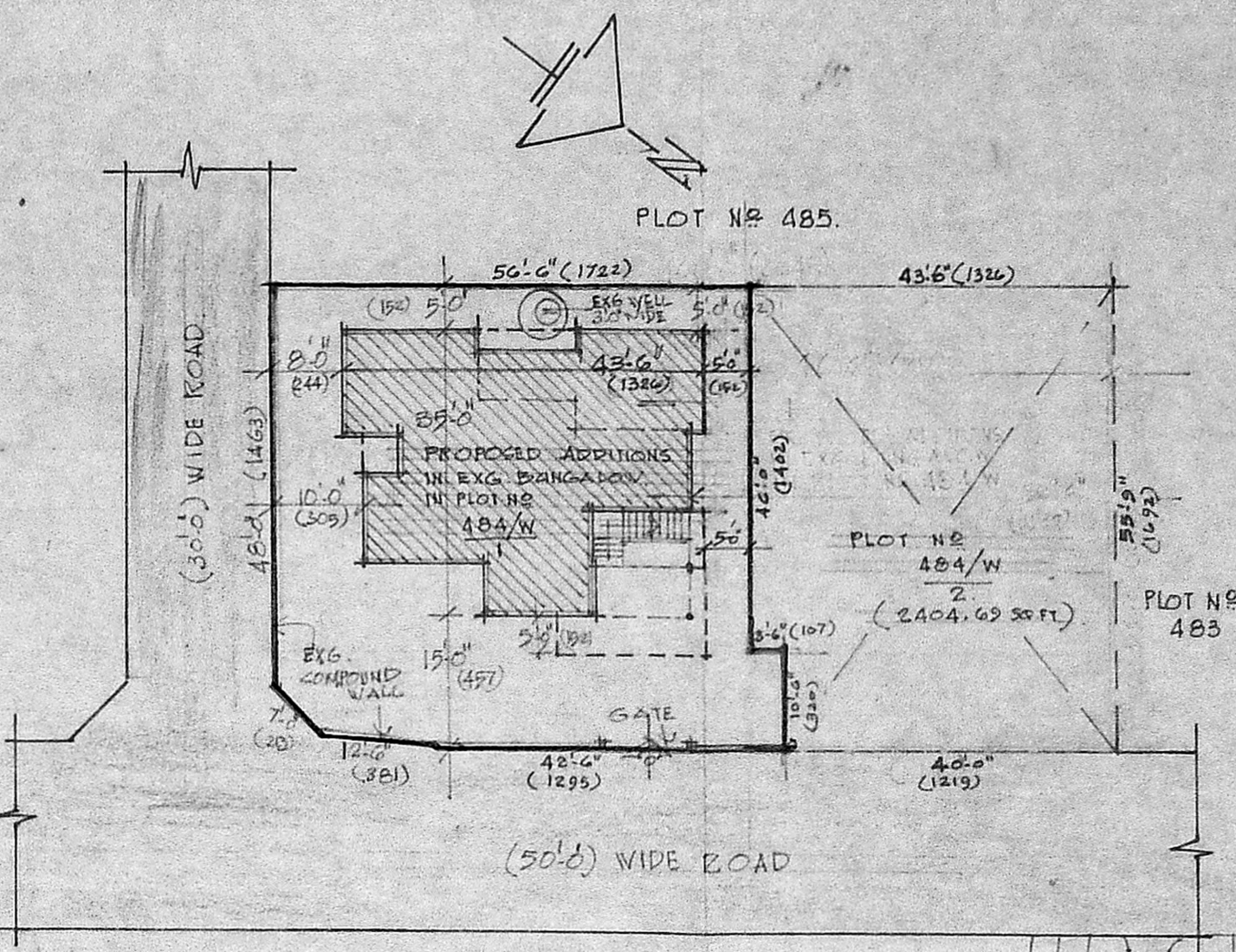

SITE PLAN.
SCALE: 20 FT TO AN INCH.



KEY PLAN.
PART LAY-OUT SHOWING THE LOCATION OF PLOT No. 484/W. AT INDIRA NAGAR, SOUTH MADRAS N.H. SCHEME, MADRAS.

Planning Permit No. **M/132/89**

APPROVED

Subject to the conditions in this office letter

FOR MEMBER SECRETARY MADRAS METROPOLITAN DEVELOPMENT AUTHORITY

No. **A/1726/89** Dt. **6.2.89**

No. **A. vijayalakshmi**

FOR MEMBER SECRETARY MADRAS METROPOLITAN DEVELOPMENT AUTHORITY

Subject to the conditions in this office letter

APPROVED

Planning Permit No. **M/132/89**

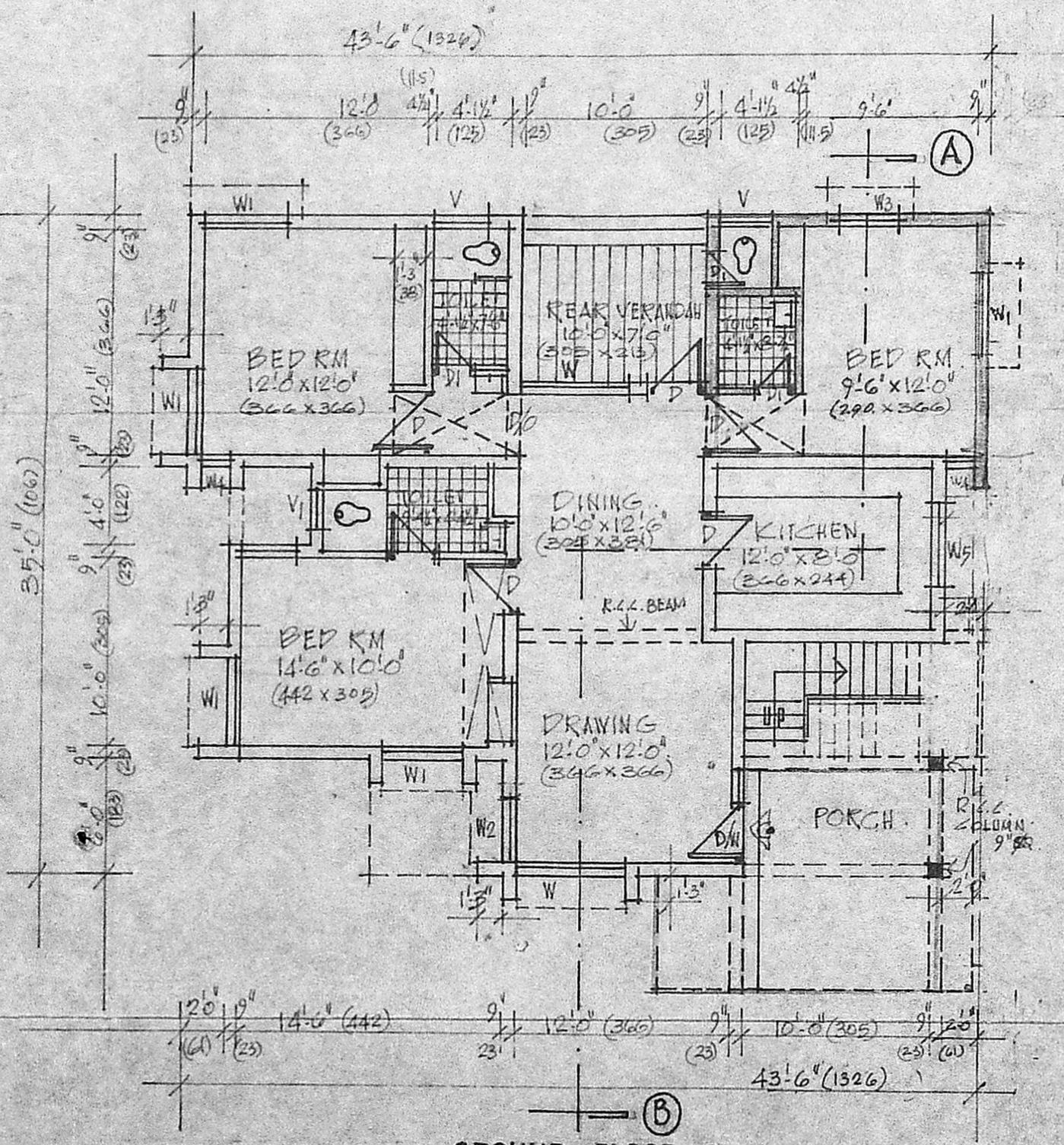

GROUND FLOOR PLAN.

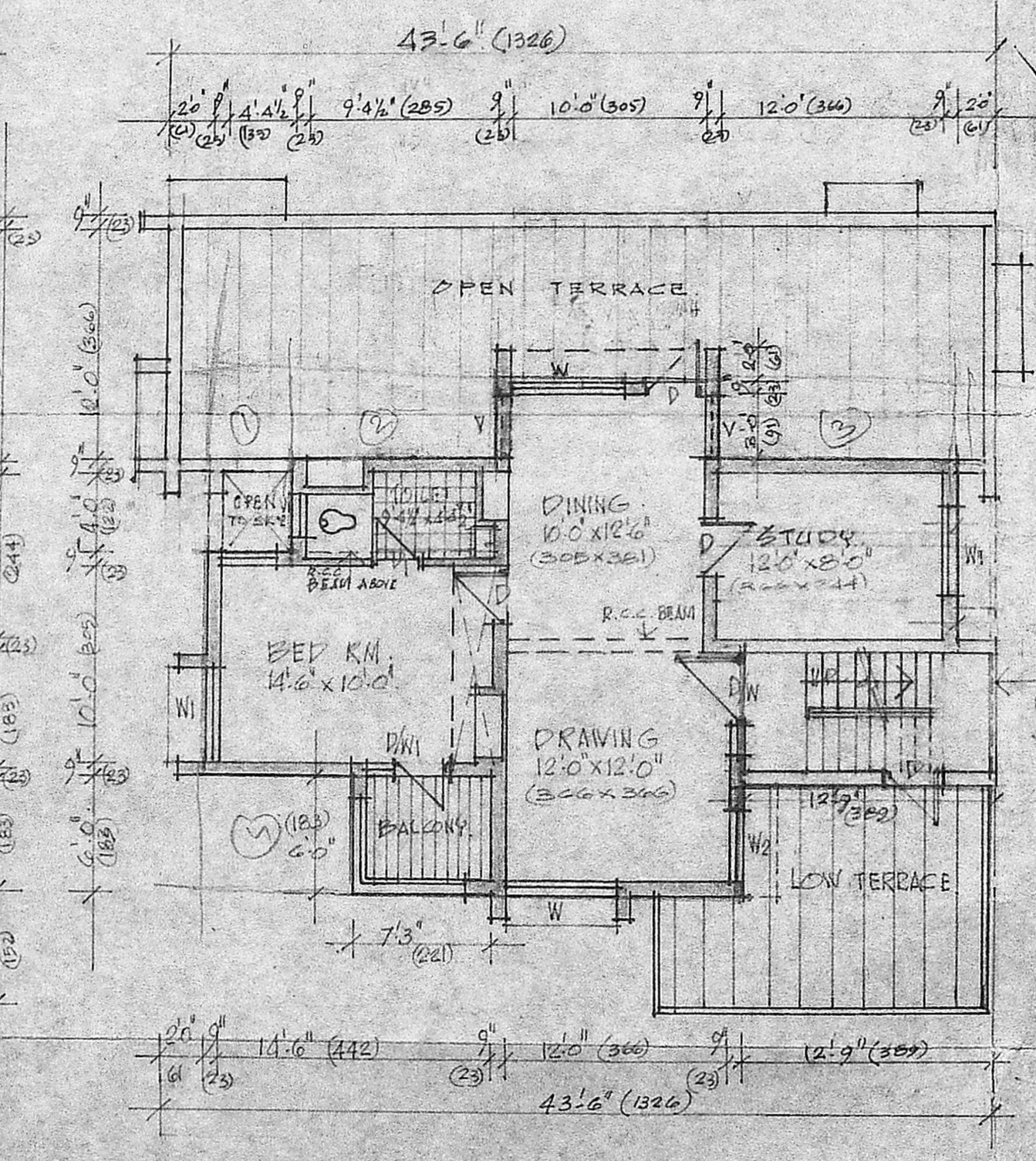

FIRST FLOOR PLAN.

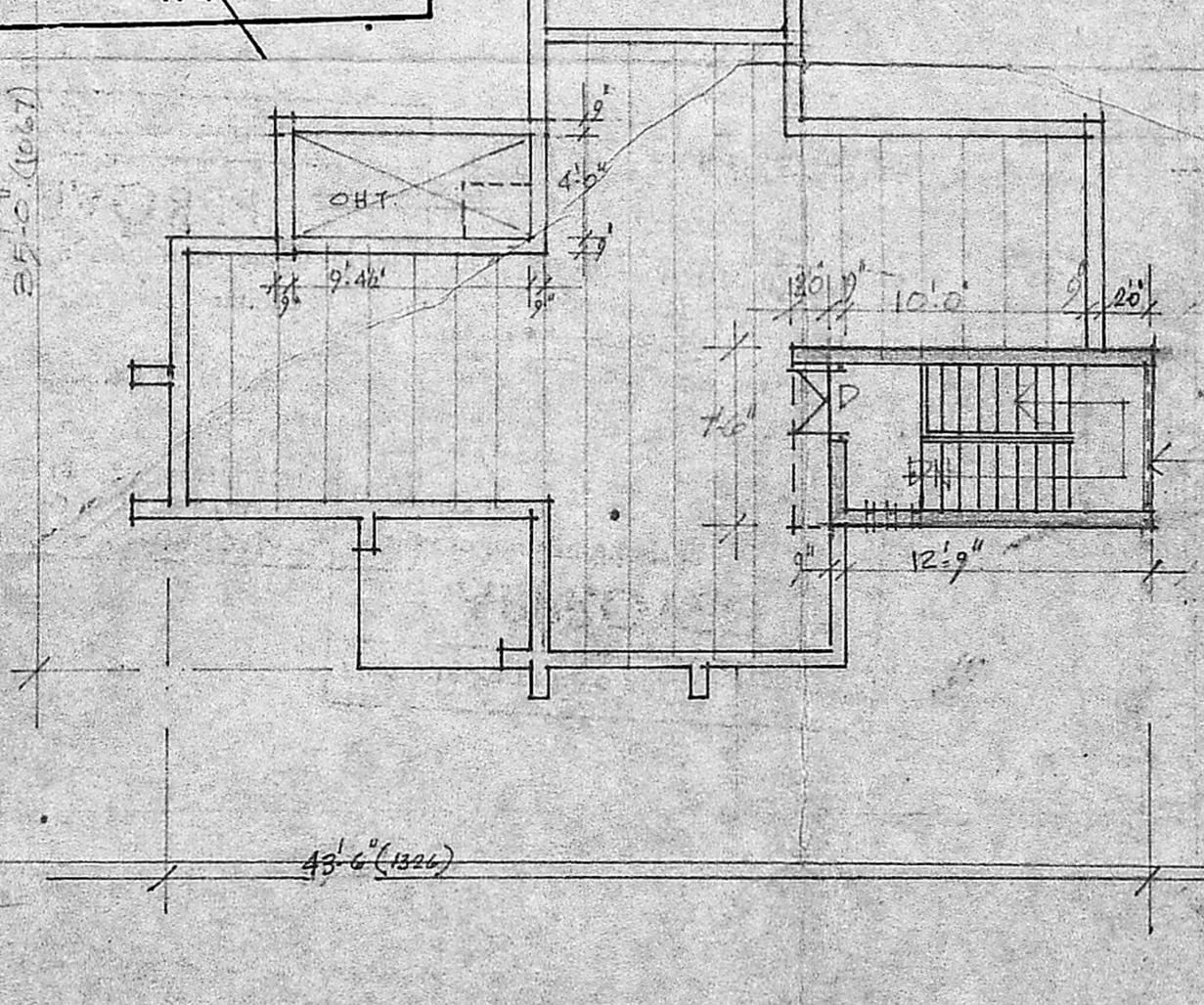

TERRACE PLAN.

SPECIFICATION.

- P.C.C. IN FOUNDATION SHALL BE OF MIX 1:4:8
- R.C.C. SHALL BE OF MIX 1:2:4
- B.J.C. IN LEVELLING COURSE SHALL BE OF MIX 1:2:3
- ALL BRICK WORK - STOCK BRICKS IN CM. 1:6
- UNLESS OTHERWISE MENTIONED ALL SPECIFICATIONS TO FOLLOW THE M.D.S.S.

PLAN SHOWING THE PROPOSED ADDITIONS TO THE EXISTING BUNGALOW IN PLOT No. 484/W. AT INDIRA NAGAR, S.No. 38/162 PART OF TIRUVANMIYUR VILLAGE. SOUTH MADRAS N. H. SCHEME. MADRAS.

FOR REFERENCE:
EXISTING GROUND FLOOR PLAN APPROVED IN B.A. No. U.30/342/82 DT. 26.5.88

PLOT AREA 3049.31 SQ. FT.		
	EXISTING	PROPOSED
1	GROUND FLOOR	1099.00 SQ. FT.
2	FIRST FLOOR	1082.00 SQ. FT.
3	STAIRS HEAD RM.	102.00 SQ. FT.
TOTAL		1201.00 SQ. FT.

OWNER

V. SRINIVASULU, L.C.E.
Asst. Executive Engineer (Retd)
Consulting Civil Engineer,
REGD. No. 270.
CLASS I LICENSED SURVEYOR
CORPORATION OF MADRAS
No. 60, Valluvar Road,
ARUMBARKAM, MADRAS-106

SCALE: 8 FT. TO AN INCH. / 1:100